

# Title VI % of Population for Minority/Non-White: African American



## ANSON COUNTY

CTP Analysis and Information  
African American

Percentage by Census Block

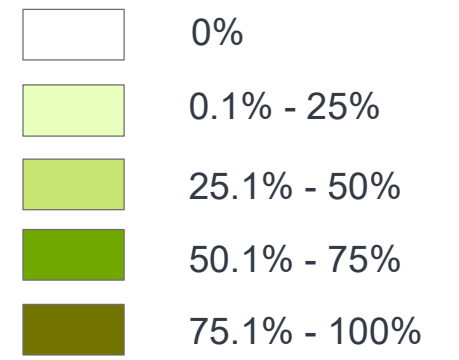

Other Features

Studied Roads

MPO\_Name

RPO\_Name



WebAddress



Sheet 1 of 14

Base map date: September 20, 2021

### Legal Disclaimer

These concepts will need additional analysis to meet state and federal environmental regulations, to determine final locations and designs, and to be funded for implementation. Local zoning or subdivision ordinances may require the dedication of right of way based on the concepts shown on the Comprehensive Transportation Plan and local collector street plans, based on N.C.G.S. § 136-66.2 and § 136-66.10.

**WORKING COPY**  
Plan Date: June 15, 2022

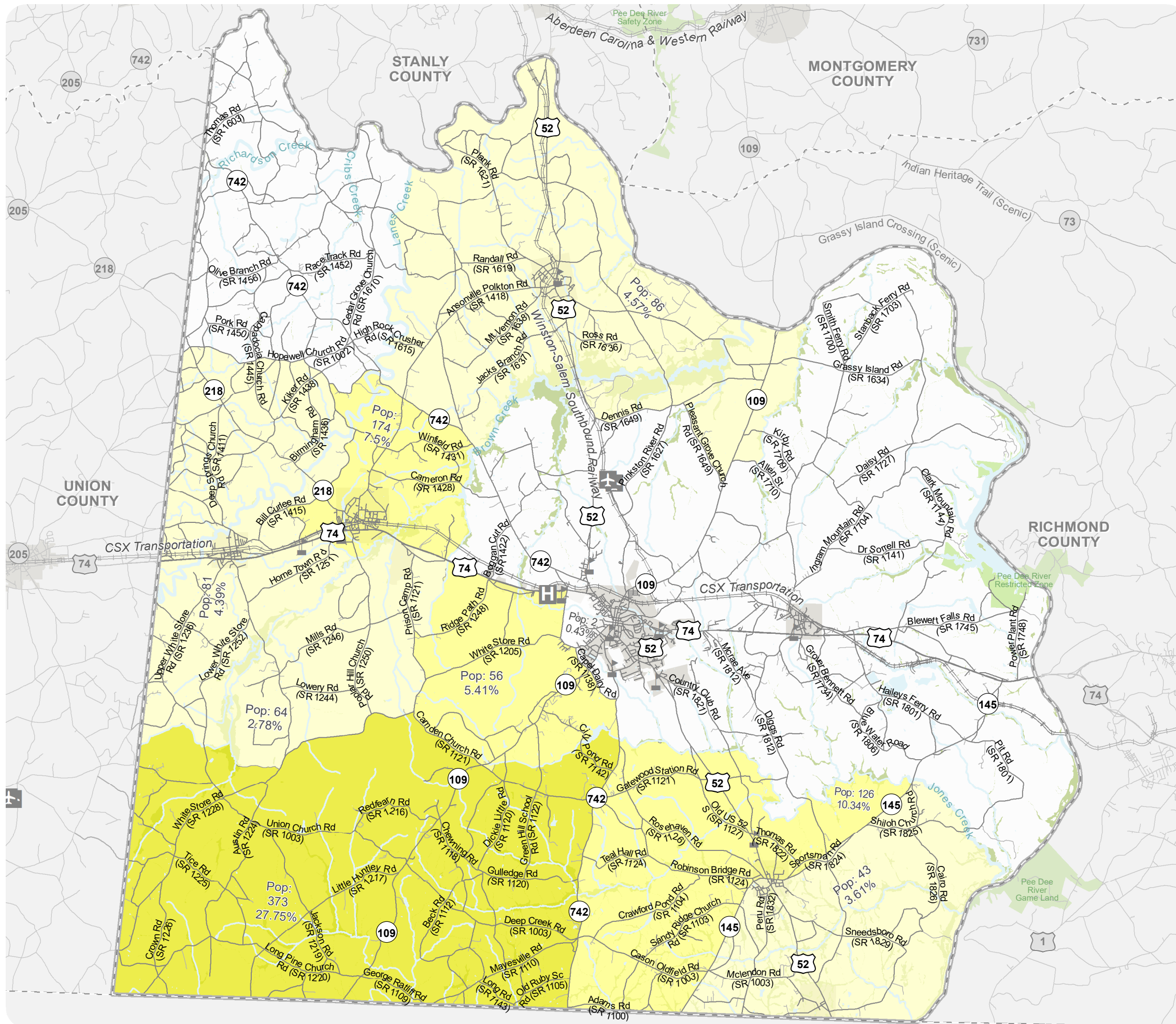

**Title VI % of Population for  
Minority/Non-White:  
Hispanic and Latino**



**ANSON COUNTY**  
CTP Analysis and Information  
Hispanic/Latino

**Percentage by Census Block**

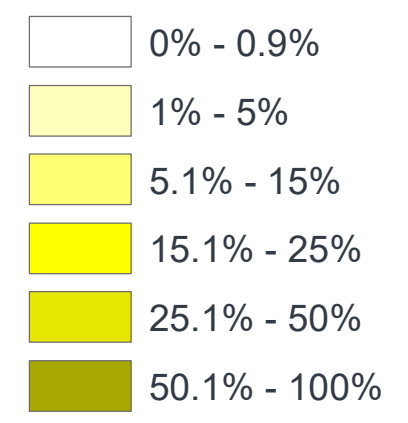

- Other Features**
- Study Road
  - Easement
  - MPO\_Name
  - RPO\_Name



WebAddress



Sheet 6 of 14

Base map date: September 20, 2021

**Legal Disclaimer**

This product contains mapping data for informational and planning purposes only, and is subject to change. Users should review or consult the primary data sources to ascertain the usability of the information.

**WORKING COPY**  
Plan Date: June 15, 2022

# Title VI % of Population for Minority/Non-White: Asian



## ANSON COUNTY

CTP Analysis and Information

Asian

Percentage by Census Block

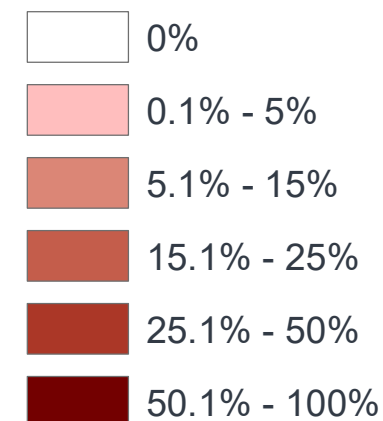

- Study Road
- MPO\_Name
- RPO\_Name



WebAddress



Sheet 3 of 14

Base map date: September 20, 2021

### Legal Disclaimer

This product contains mapping data for informational and planning purposes only, and is subject to change. Users should review or consult the primary data sources to ascertain the usability of the information.

**WORKING COPY**  
Plan Date: June 15, 2022

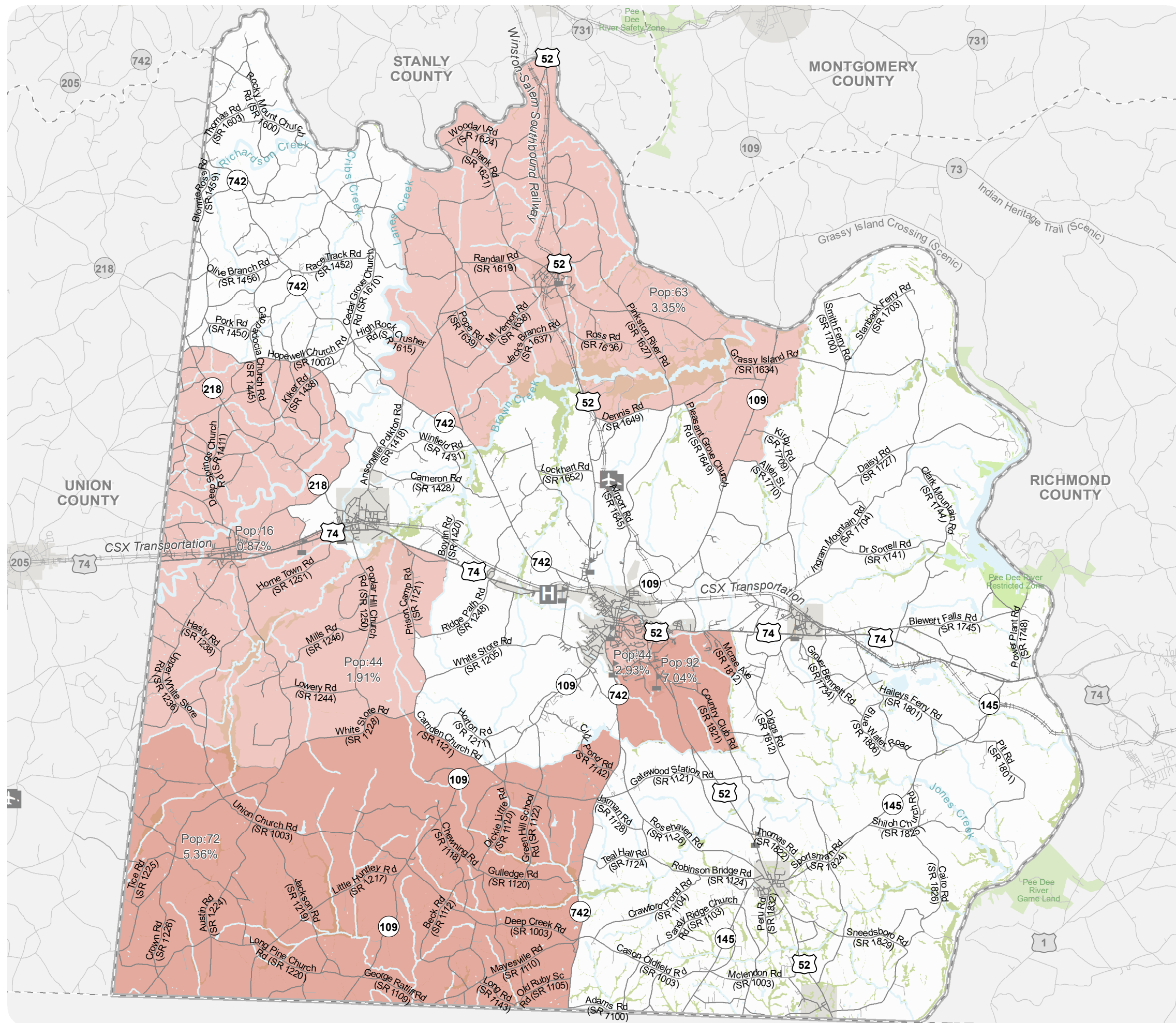

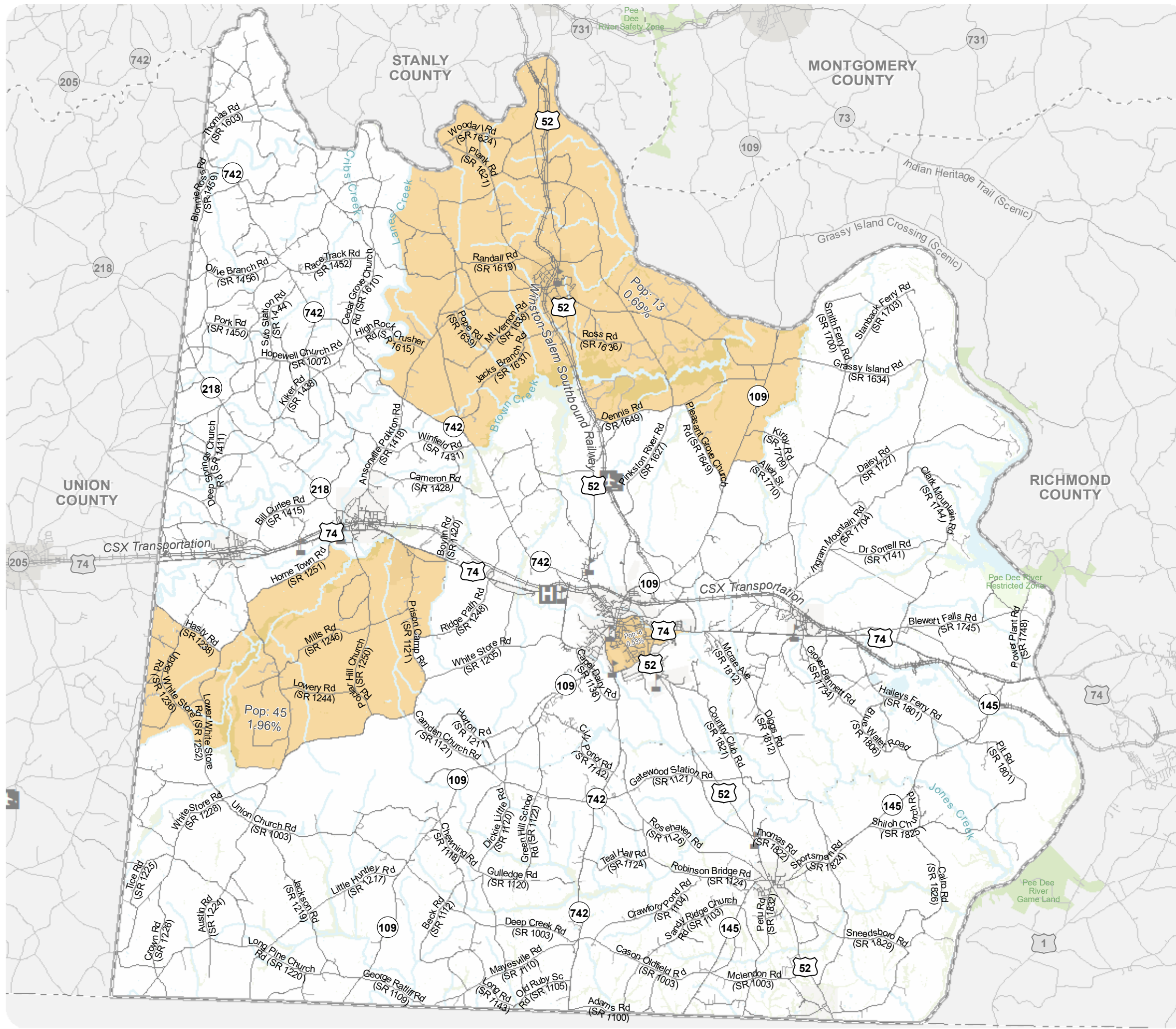

**Title VI % of  
Population for Minority/Non-White:  
Native American**



**ANSON COUNTY**  
CTP Analysis and Information  
**Minority/Non-White:  
Native American**  
Percentage by Census Block

- 0%
- 0.1% - 15%
- 15.1% - 25%
- 25.1% - 50%
- 50.1% - 100%

- Other Features
- Study Road
  - MPO\_Name
  - RPO\_Name



WebAddress



Sheet 12 of 14

Base map date: September 20, 2021

**Legal Disclaimer**

This product contains mapping data for informational and planning purposes only, and is subject to change. Users should review or consult the primary data sources to ascertain the usability of the information.

**WORKING COPY**  
Plan Date: June 15, 2022

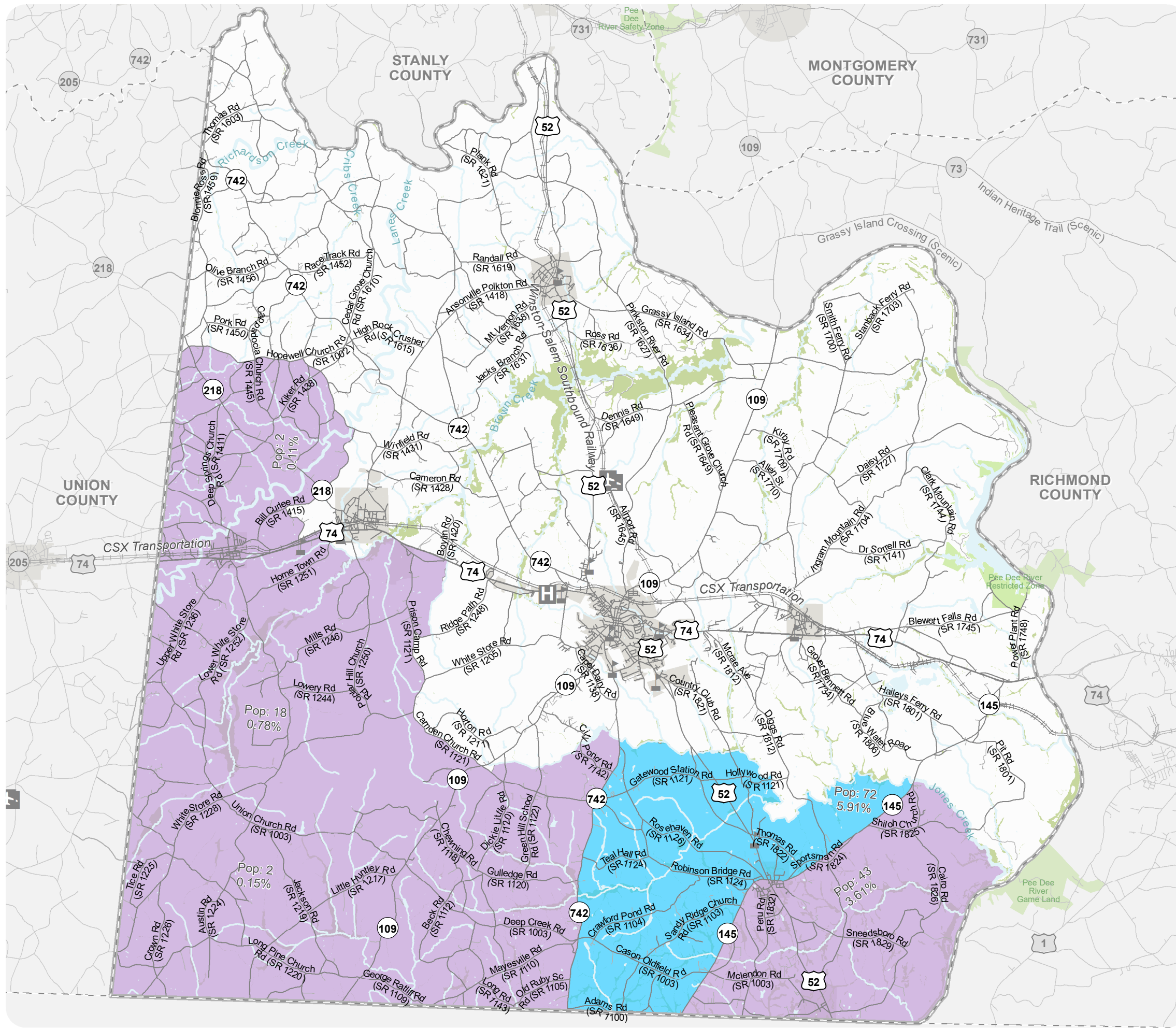

**Title VI**  
**% of Population for**  
**Minority/Non-White: Some Other Race**



**ANSON COUNTY**  
 CTP Analysis and Information  
 Minority/Non-White:  
 Some Other Race

**Percentage by Census Block**

- 0%
- 0.1% - 5%
- 5.1% - 10%
- 10.1% - 15%
- 15.1% - 20%
- 20.1% - 100%

**Other Features**

- Study Road
- MPO\_Name
- RPO\_Name



WebAddress



Sheet 13 of 14

Base map date: September 20, 2021

**Legal Disclaimer**

This product contains mapping data for informational and planning purposes only, and is subject to change. Users should review or consult the primary data sources to ascertain the usability of the information.

**WORKING COPY**  
 Plan Date: June 15, 2022

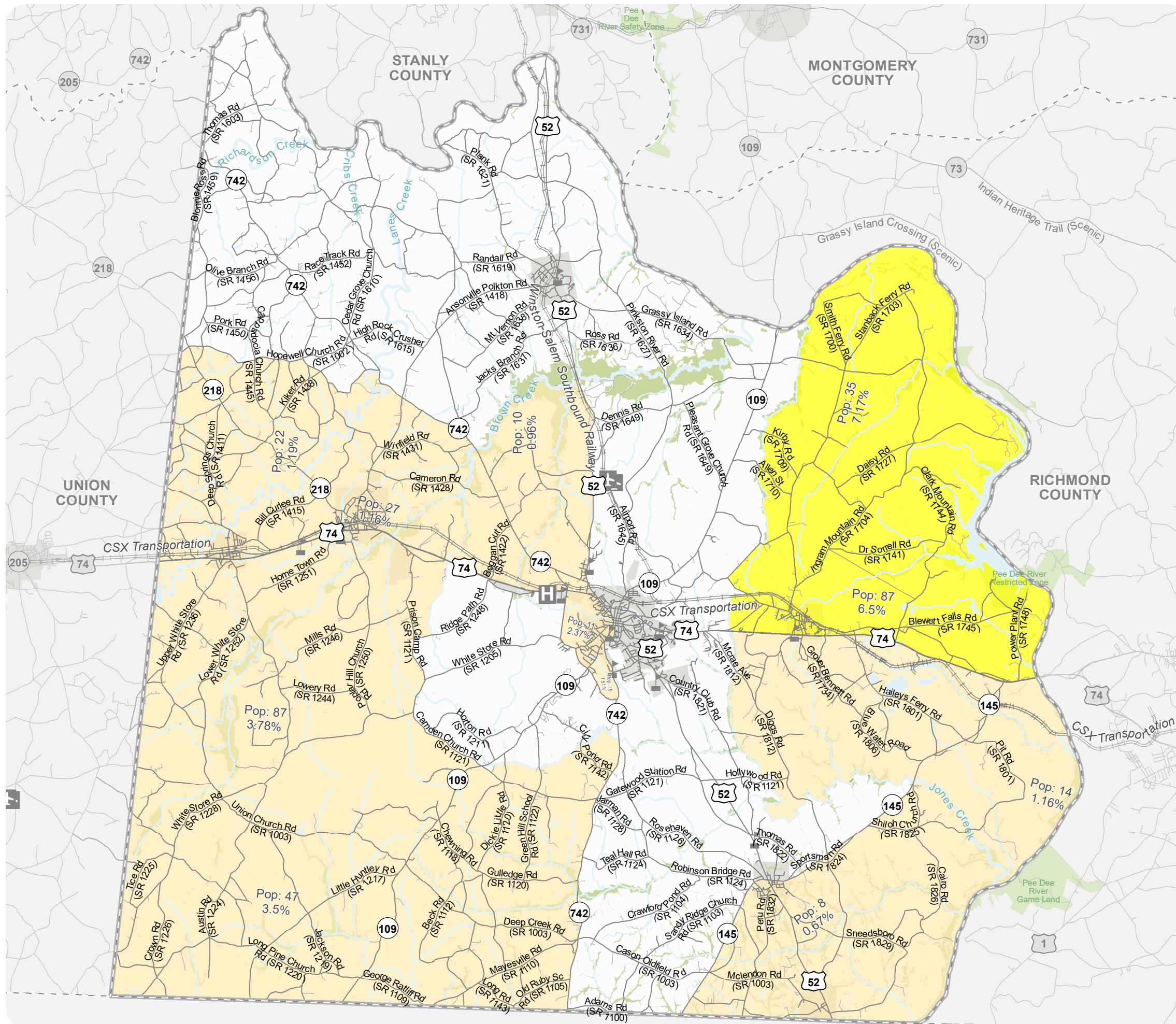

**Title VI % of  
Population for Minority/Non-White:  
Two or More Races**



**ANSON COUNTY**  
CTP Analysis and Information  
**Minority/Non-White:  
Two or More Races**  
Percentage by Census Block

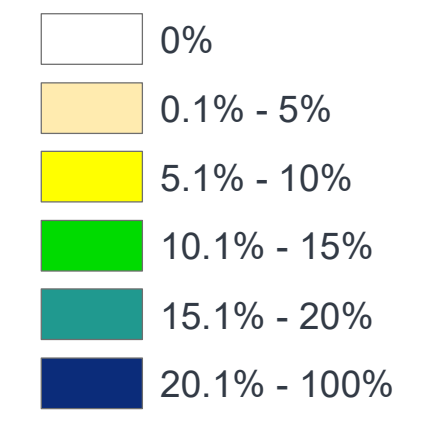

- Other Features
- Study Road
  - MPO\_Name
  - RPO\_Name



WebAddress



Sheet 14 of 14

Base map date: September 20, 2021

**Legal Disclaimer**

This product contains mapping data for informational and planning purposes only, and is subject to change. Users should review or consult the primary data sources to ascertain the usability of the information.

**WORKING COPY**  
Plan Date: June 15, 2022

# Title VI % of Population for Age 65 and Over



## ANSON COUNTY CTP Analysis and Information Age 65 and Over Population Percentage by Census Block

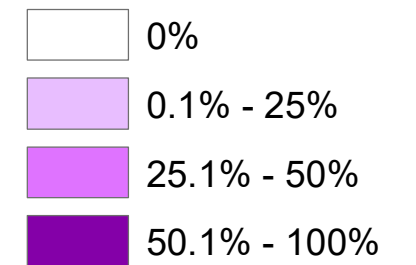

- Study Road
- Easement
- MPO\_Name
- RPO\_Name



WebAddress



Sheet 2 of 14

Base map date: September 20, 2021

### Legal Disclaimer

This product contains mapping data for informational and planning purposes only, and is subject to change. Users should review or consult the primary data sources to ascertain the usability of the information.

**WORKING COPY**  
Plan Date: June 15, 2022

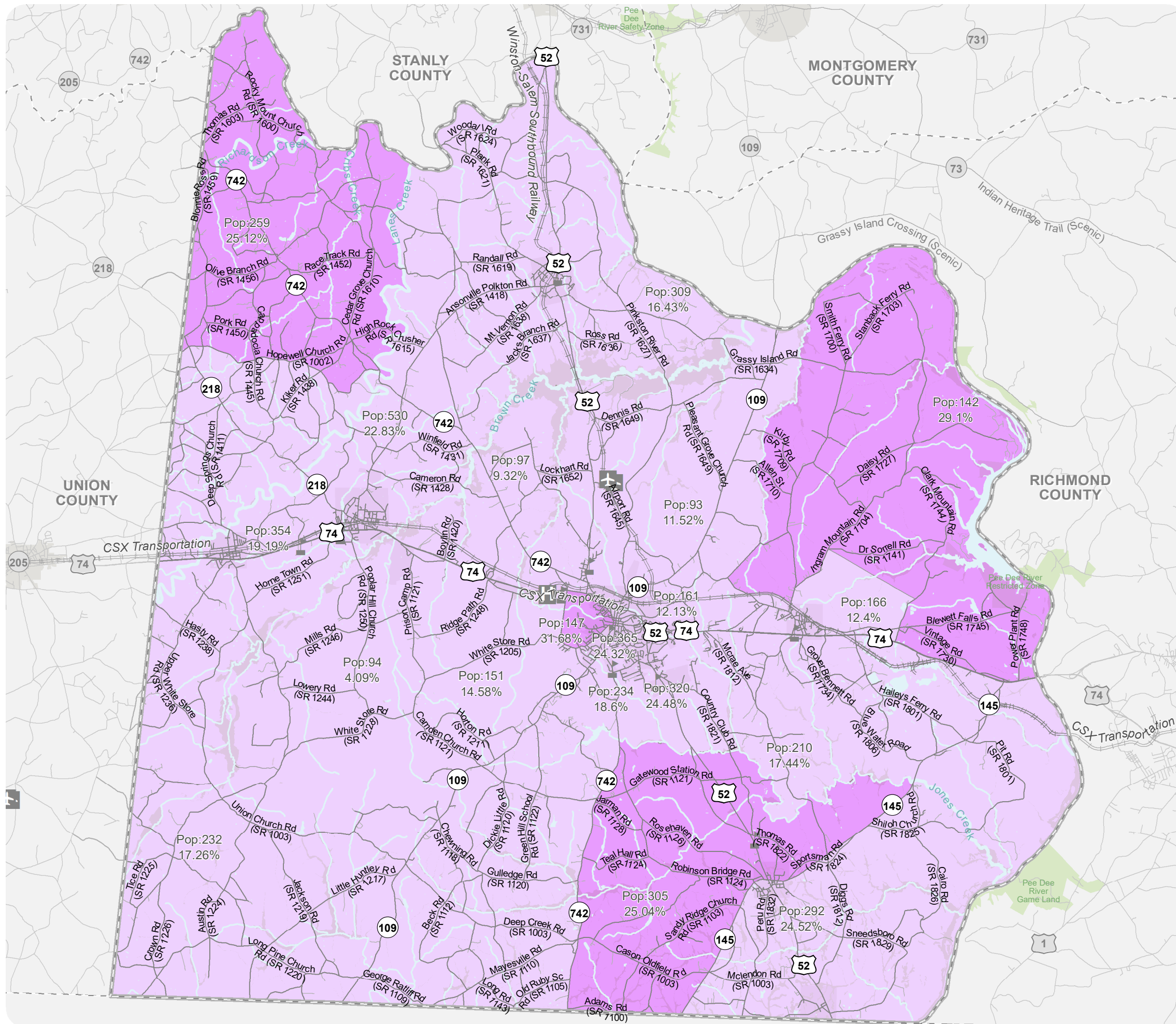

# Title VI % of Households with No Car



## ANSON COUNTY CTP Analysis and Information Populations - No Car Ownership Percentage by Census Block

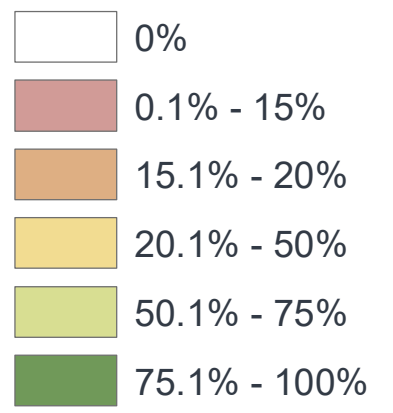

- Other Features
- Study Road
  - MPO\_Name
  - RPO\_Name



WebAddress



Sheet 7 of 14

Base map date: September 20, 2021

### Legal Disclaimer

This product contains mapping data for informational and planning purposes only, and is subject to change. Users should review or consult the primary data sources to ascertain the usability of the information.

**WORKING COPY**  
Plan Date: June 15, 2022

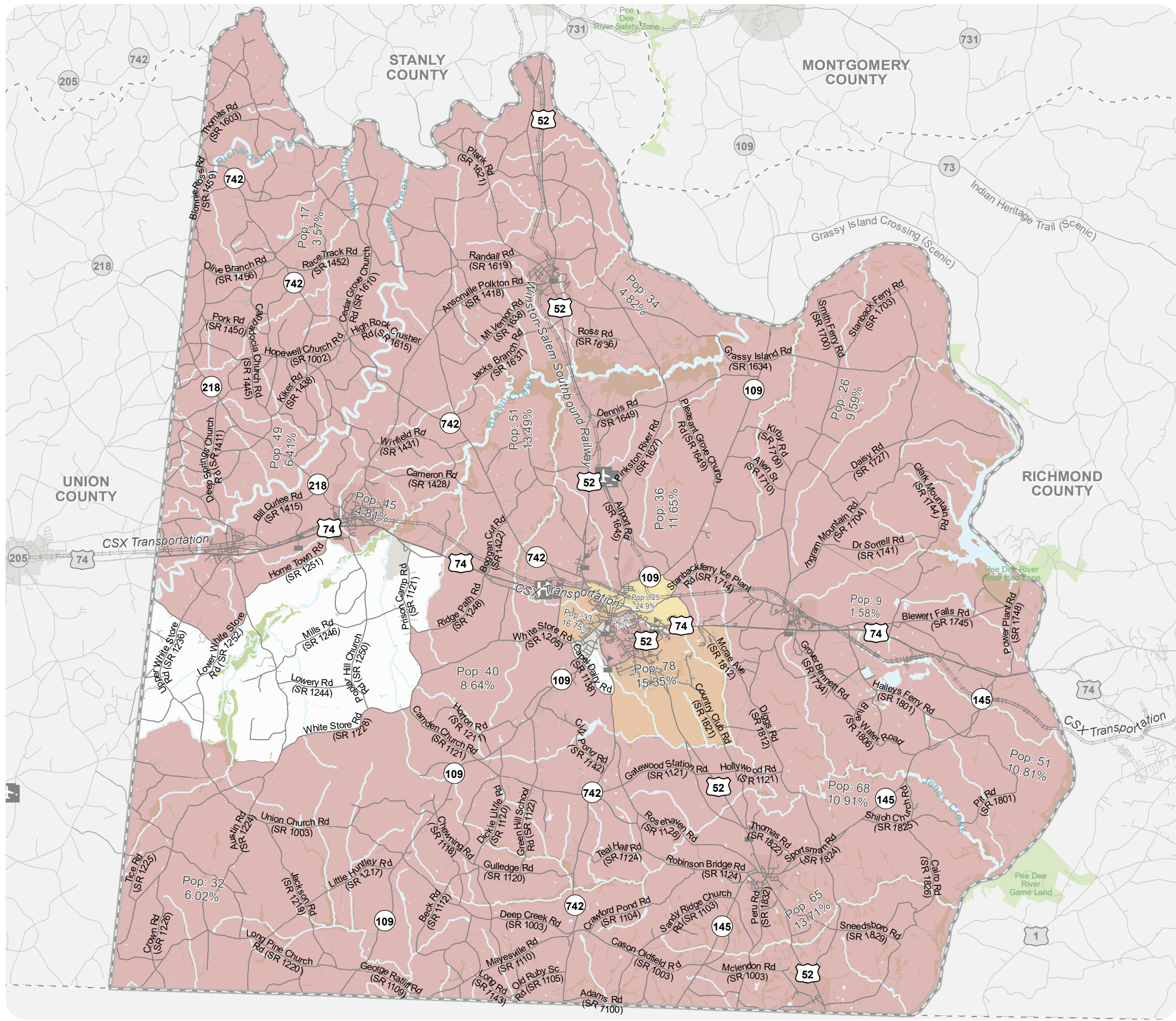



# Title VI % of Population Below Poverty Line



## ANSON COUNTY

### Comprehensive Transportation Plan

#### Populations Below Poverty Line

##### Percentage by Census Block

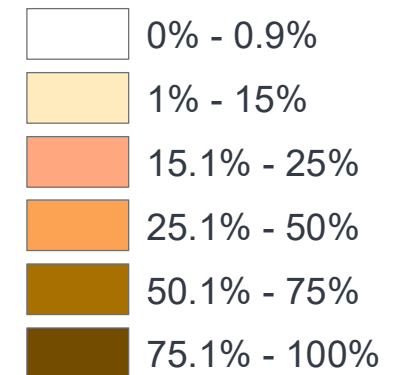

Other Features

Studied Roads



MPO\_Name

RPO\_Name



WebAddress



Sheet 4 of 14

Base map date: September 20, 2021

#### Legal Disclaimer

These concepts will need additional analysis to meet state and federal environmental regulations, to determine final locations and designs, and to be funded for implementation. Local zoning or subdivision ordinances may require the dedication of right of way based on the concepts shown on the Comprehensive Transportation Plan and local collector street plans, based on N.C.G.S. § 136-66.2 and § 136-66.10.

**WORKING COPY**  
Plan Date: June 15, 2022

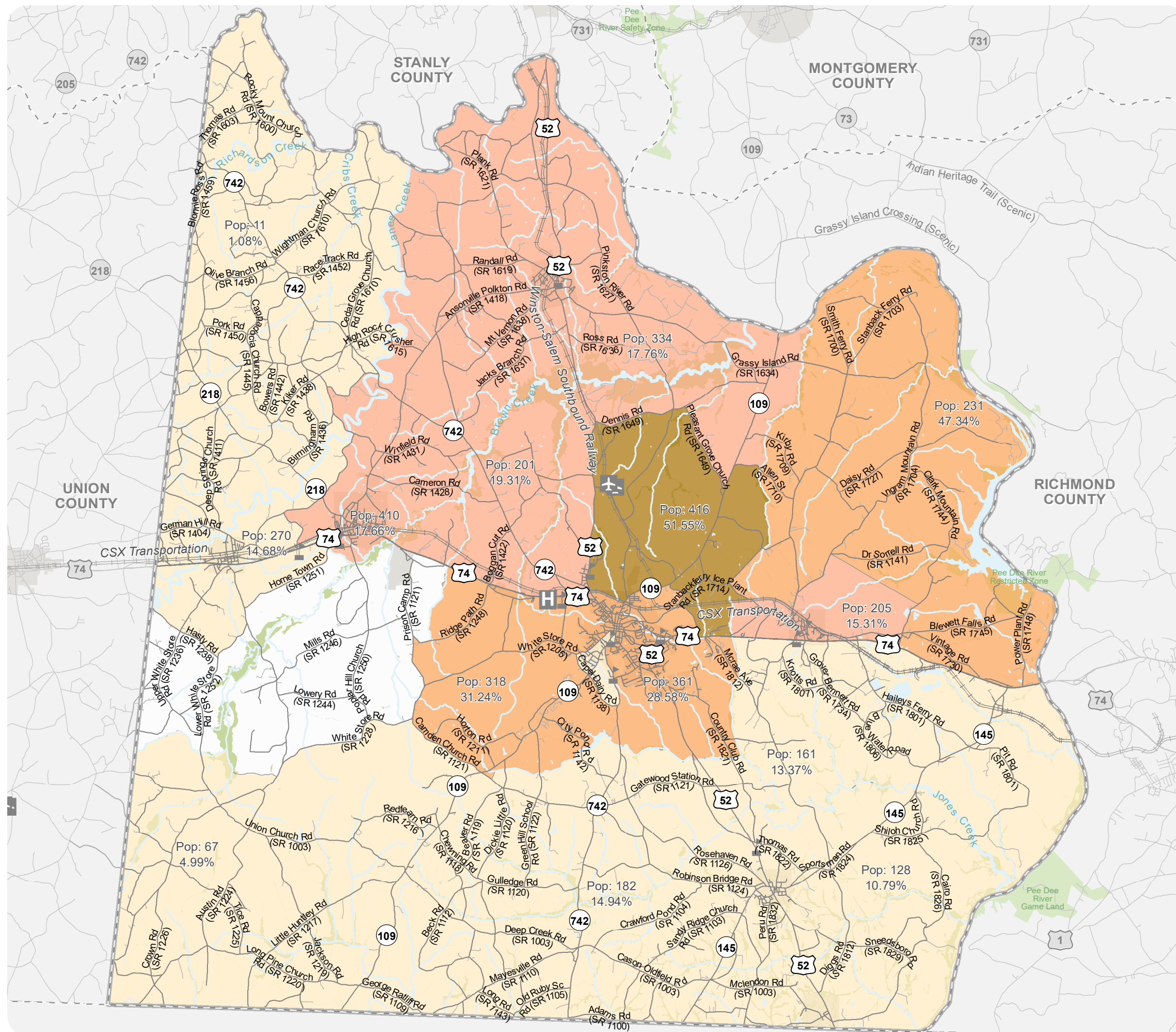

**Title VI % of Population Over 18 w/  
Limited English Proficiency  
(LEP) - Spanish**



**ANSON COUNTY**  
CTP Analysis and Information  
**Limited English Proficiency -  
Spanish**  
Percentage by Census Block

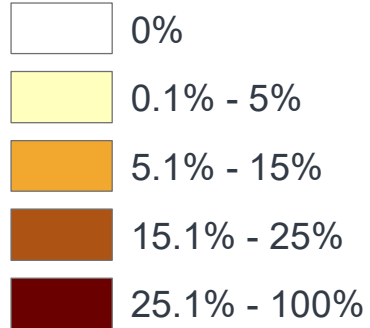

- Other Features
- Study Road
  - MPO\_Name
  - RPO\_Name



WebAddress



Sheet 11 of 14

Base map date: September 20, 2021

**Legal Disclaimer**

This product contains mapping data for informational and planning purposes only, and is subject to change. Users should review or consult the primary data sources to ascertain the usability of the information.

**WORKING COPY**  
Plan Date: June 15, 2022

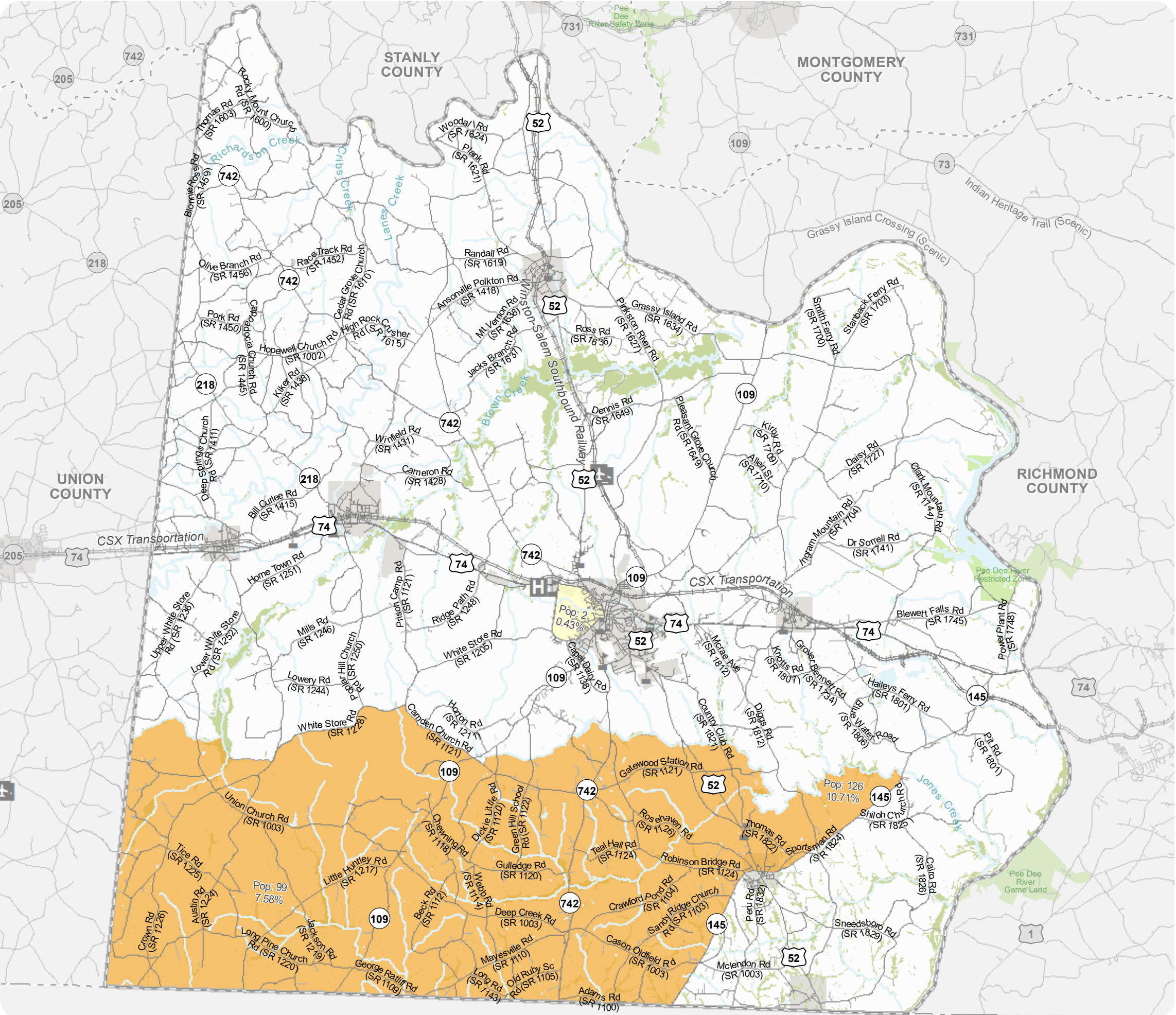

**Title VI % of Population Over 18 w/  
Limited English Proficiency  
(LEP) - Asian and Pacific Islander**



**ANSON COUNTY**  
CTP Analysis and Information  
**Limited English Proficiency -  
Asian**  
Percentage by Census Block

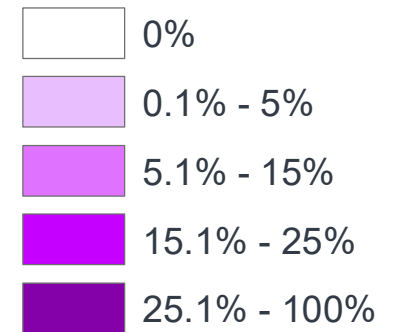

Other Features

- Study Road
- MPO\_Name
- RPO\_Name



WebAddress



Sheet 8 of 14

Base map date: September 20, 2021

**Legal Disclaimer**

This product contains mapping data for informational and planning purposes only, and is subject to change. Users should review or consult the primary data sources to ascertain the usability of the information.

**WORKING COPY**  
Plan Date: June 15, 2022

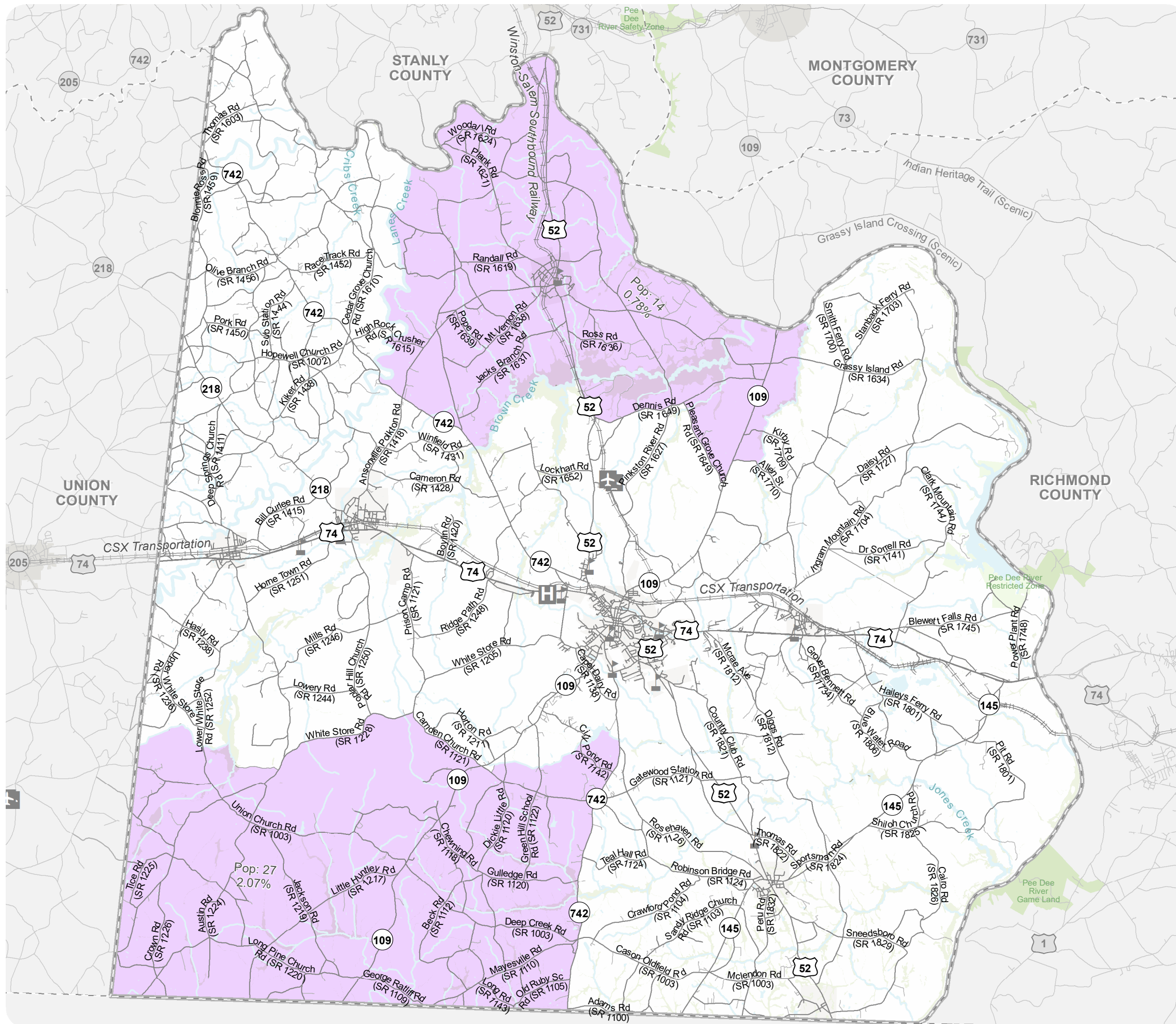

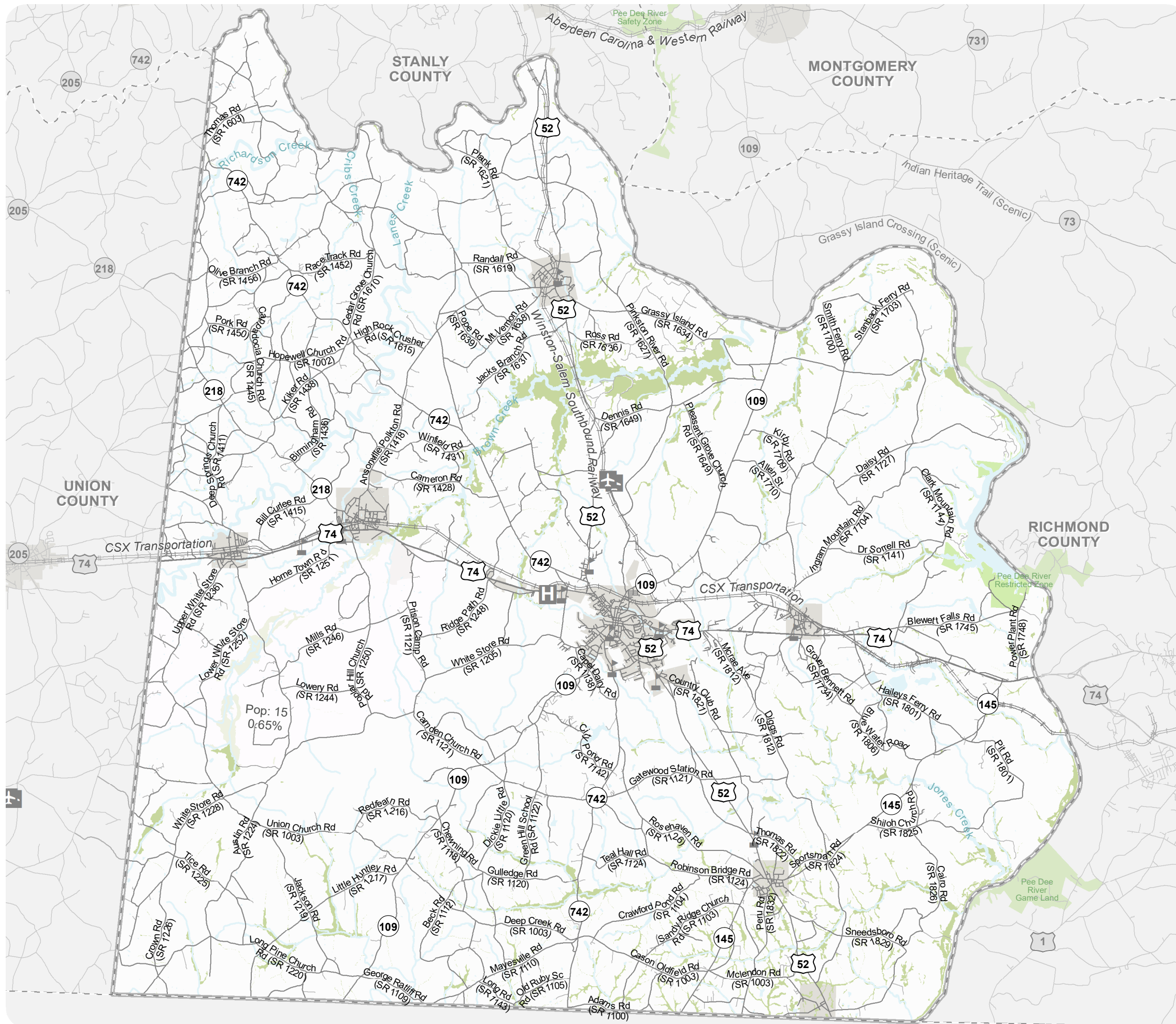

**Title VI % of Population for  
Minority/Non-White: Hawaiian or  
Pacific Islander**



**ANSON COUNTY**  
CTP Analysis and Information  
Hawaiian/Pacific Islander  
Percentage by Census Block

- 0% - 0.9%
- 1% - 2.5%
- 2.6% - 10%
- 10.1% - 15%
- 15.1% - 20%
- 20.1% - 100%

- Other Features
- Study Road
  - Easement
  - MPO\_Name
  - RPO\_Name



0 1 2 4 6 Miles

Sheet 5 of 14

Base map date: September 20, 2021

**Legal Disclaimer**

This product contains mapping data for informational and planning purposes only, and is subject to change. Users should review or consult the primary data sources to ascertain the usability of the information.

**WORKING COPY**  
Plan Date: June 15, 2022

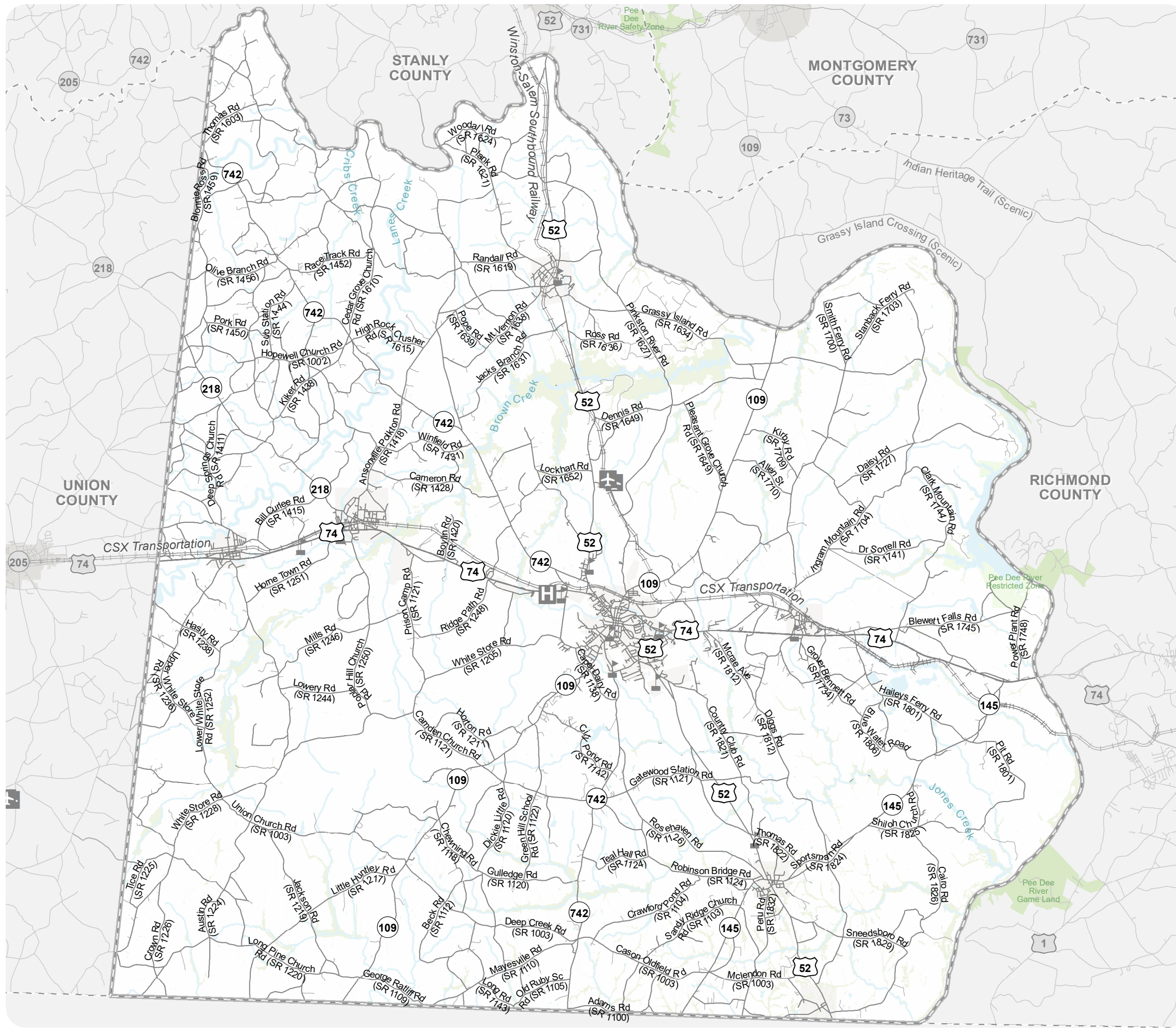

**Title VI % of Population Over 18 w/  
Limited English Proficiency  
(LEP) - Indo-European**



**ANSON COUNTY**  
CTP Analysis and Information  
**Limited English Proficiency -  
Indo-European**  
Percentage by Census Block

- 0%
- 0.1% - 5%
- 5.1% - 15%
- 15.1% - 25%
- 25.1% - 100%

- Other Features
- Study Road
  - MPO\_Name
  - RPO\_Name



Sheet 9 of 14

Base map date: September 20, 2021

**Legal Disclaimer**

This product contains mapping data for informational and planning purposes only, and is subject to change. Users should review or consult the primary data sources to ascertain the usability of the information.

**WORKING COPY**  
Plan Date: June 15, 2022

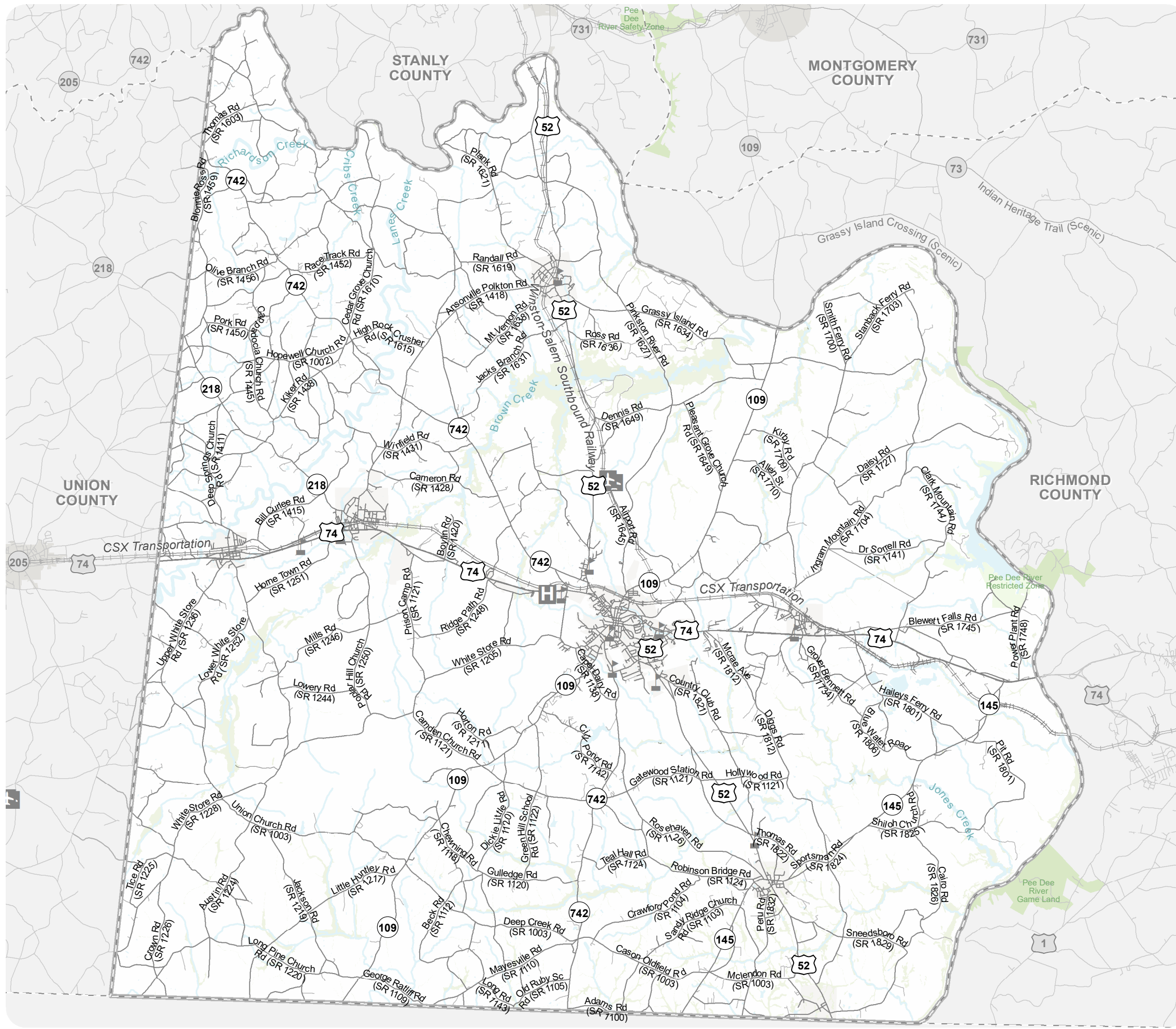

**Title VI % of Population Over 18 w/  
Limited English Proficiency  
(LEP) - Other**



**ANSON COUNTY**  
CTP Analysis and Information  
**Limited English Proficiency -  
Other**  
Percentage by Census Block

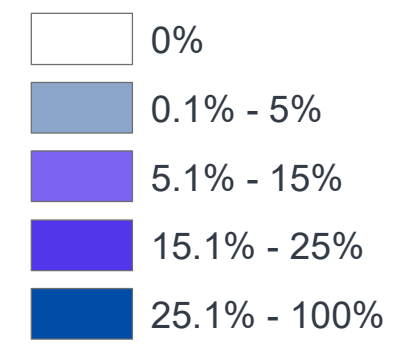

Other Features

- Study Road
- MPO\_Name
- RPO\_Name



WebAddress



Sheet 10 of 14

Base map date: September 20, 2021

**Legal Disclaimer**

This product contains mapping data for informational and planning purposes only, and is subject to change. Users should review or consult the primary data sources to ascertain the usability of the information.

**WORKING COPY**  
Plan Date: June 15, 2022